

NO.	REVISIONS	DATE:

DATE: JANUARY 2006
 DES BY: OPH CHK BY: SPZ
 RECORD DRAWING
 BY:
 DATE:
 CONTRACTOR:



SHEET
E1-4
 JOB NO. 1-020-012

POWER AND SYSTEMS PLAN (EAST)
 CITY OF MADISON
 OLIN AVENUE WASTE TRANSFER STATION MODIFICATIONS

GENERAL NOTES:
 1. ELECTRICAL EQUIPMENT AND DEVICES ON THIS DRAWING SHALL BE POWERED FROM P-03 UNLESS NOTED OTHERWISE.

- KEY NOTES:**
- ELECTRICAL EQUIPMENT IN THIS AREA SHALL BE LOCATED IN ELEVATOR PIT.
 - PROVIDE DEDICATED PHONE LINE FOR ELEVATOR CONTROL PANEL.
 - PROVIDE ELEVATOR RECALL ADDRESSABLE CONTROL MODULE FOR MONITORING ELEVATOR CALL SHOCK AND REDUCED SPEEDS. CONTROL MODULES SHALL BE LOCATED WITHIN 5 FEET OF THE ELEVATOR CONTROL PANEL.
 - PROVIDE DEDICATED PHONE LINE FOR ELEVATOR CONTROLLER.
 - PROVIDE 120V SINGLE POLE LOCKABLE TYPE DISCONNECT FOR ELEVATOR CAB LIGHTS, P-03, CIRCUIT 30.
 - PROVIDE DISCONNECT WITH AUXILIARY DRY CONTACTS FOR HYDRAULIC ELEVATOR BATTERY LOWERING SYSTEM AND ELEVATOR SHUNT TRIP SYSTEM. DISCONNECT SHALL BE WIRED SUCH THAT IN THE "OFF" POSITION, THE LOWERING SYSTEM AND SHUNT TRIP SYSTEMS SHALL BE DEACTIVATED ALLOWING FOR ELEVATOR PIT ACCESS/MAINTENANCE. IN THE "ON" POSITION, ELEVATOR LOWERING AND SHUNT TRIP SYSTEMS SHALL BE DEACTIVATED. PROVIDE NECESSARY FUSING FOR ELEVATOR LOWERING AND SHUNT TRIP SYSTEMS DISCONNECT IN ELEVATOR PANEL.
 - REFER TO SPECIFICATION SECTION 16480 FOR CONTROL DESCRIPTION AND SPECIFIC STARTER REQUIREMENTS.
 - NOT USED.
 - PROVIDE LOW VOLTAGE THERMOSTAT JUNCTION BOX AND 3/4" CONDUIT FROM THERMOSTAT TO DUCT HEATER.
 - EF-07 SHALL BE CIRCUITED THROUGH SINGLE POLE CONTRACTOR. PROVIDE 120 VOLT, 20 AMP RATED CONTACTOR IN NEMA 1 ENCLOSURE FOR CONTROL OF EF-07. PROVIDE 2-#14 IN 3/4" CONDUIT FROM CONTRACTOR TO RU-01 PROGRAMMABLE THERMOSTAT FOR CONTROL OF FAN.
 - REFIT EXISTING COILING MOTOR AND PROVIDE NEW MOTOR WITH 240V CONTROL CIRCUIT. MOTOR TERMINALS TO BE PROVIDED AS SPECIFIED IN DIVISION 8.
 - ALL ELECTRICAL DEVICES IN THIS AREA SHALL BE RATED NEMA 4X. ALL RECEPTACLES IN THIS AREA SHALL BE GFI AND WEATHER PROOF. SPECIAL USE RECEPTACLES SHALL BE WEATHER PROOF.

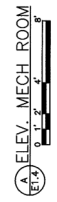
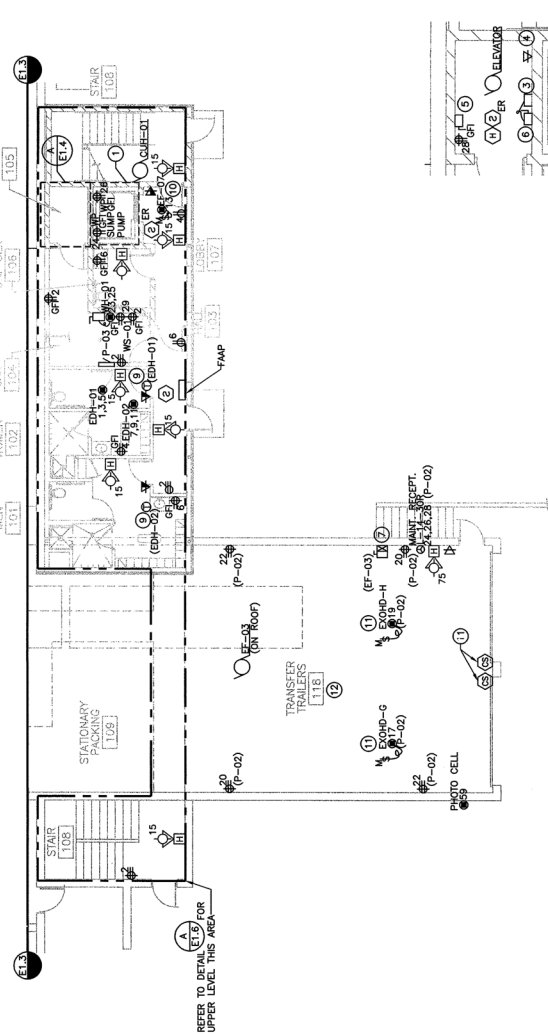

POWER AND SYSTEMS PLAN (EAST)

KEY PLAN
 NO SCALE

GENERAL NOTES:
 1. ALL ELECTRICAL DEVICES ON THIS SHEET SHALL BE CIRCUITED PER PANEL DIVISION LINES.

- KEY NOTES:
1. PROVIDE 3" CONDUIT SLEEVE THROUGH INTERIOR WALL ABOVE SUSPENDED CEILING FOR TELECOMMUNICATION CONDUIT.
 2. PROVIDE 3" CONDUIT SLEEVE THROUGH INTERIOR WALL FOR TELECOMMUNICATION CONDUIT.
 3. PROVIDE 3" SLEEVE THROUGH FLOOR SLAB FROM WORKSHOP FOR TELECOMMUNICATION CONDUIT. PENETRATION SEALANT TO MATCH EXISTING STRUCTURE FIRE RATING.
 4. HEAT AND SMOKE DETECTORS SHALL BE MOUNTED AT THE TOP OF ELEVATOR SHAFT.
 5. DATA JACK SHALL BE MOUNTED ABOVE THE SUSPENDED CEILING FOR FUTURE USE. FUTURE 2" ANTENNA CONDUIT SHALL BE TERMINATED AND CAPPED ADJACENT TO THE DATA JACK.
 6. PROVIDE DEDICATED PHONE LINE FOR RTU-01.
 7. RECEPTACLE SHALL BE SURFACE MOUNTED ON RTU.
 8. PROVIDE LOW VOLTAGE THERMOSTAT JUNCTION BOX AND 3/4" CONDUIT FROM THERMOSTAT TO RTU-01.
 9. RECONNECT EXISTING WORKSHOP HEATER AND CONTROLS.
 10. RECEPTACLE SHALL BE MOUNTED ADJACENT PLUG ENDS FOR EXISTING HEAT TRACING.
 11. HEAT TRACE CONTROL MODULE AND MOTOR RATED DISCONNECT SHALL BE LOCATED ABOVE THE SUSPENDED CEILING.

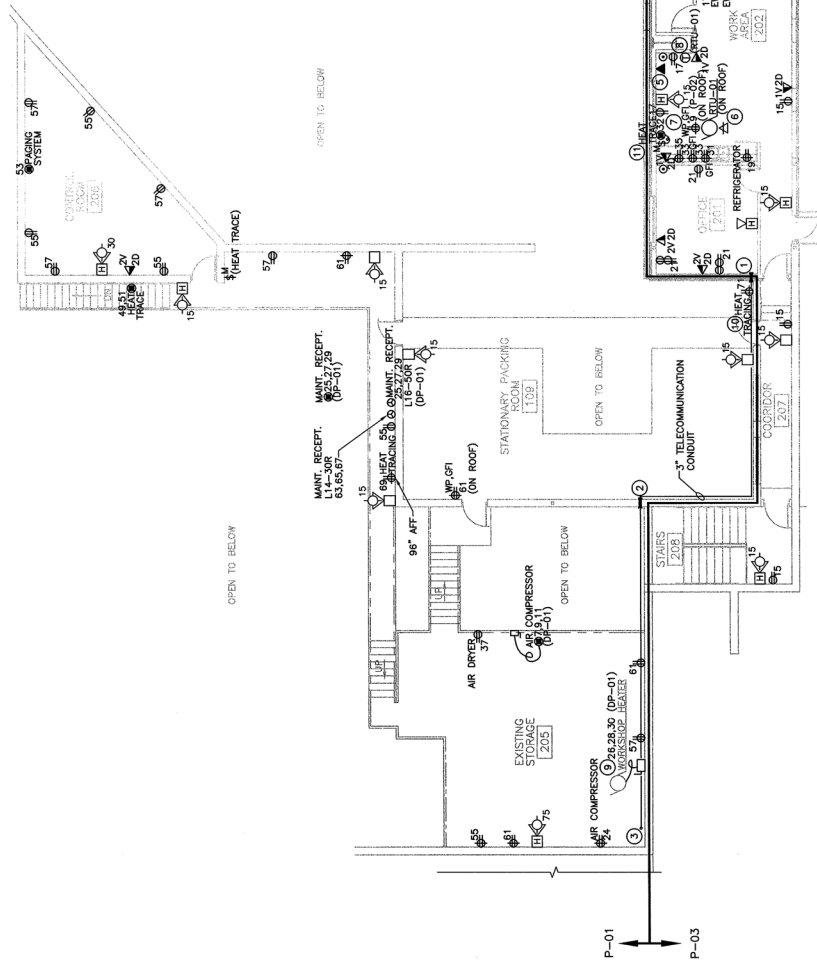

UPPER LEVEL POWER AND SYSTEMS PLAN



SHEET
E1.6
 JOB NO. 1-020-012

UPPER LEVEL POWER AND SYSTEMS PLAN
 OLIN AVENUE WASTE TRANSFER STATION MODIFICATIONS
 CITY OF MADISON
 DANE COUNTY, WISCONSIN

DATE: JANUARY 2006
 DES BY: CPH CHK BY: SPZ
 RECORD DRAWING
 BY:
 DATE:

NO.	REVISIONS	DATE

NO.	REVISIONS	DATE:

DATE: JANUARY 2006
 DES BY: PPH CHK BY: SPZ
 RECORD DRAWING
 BY: _____
 DATE: _____
 CONTRACTOR: _____



SHEET
E4.1
 JOB NO. 1-020-012

ENLARGED PRIMARY ELECTRICAL PLAN
 CITY OF MADISON
 DANE COUNTY, WISCONSIN
 OLIN AVENUE WASTE TRANSFER STATION MODIFICATIONS

GENERAL NOTES:
 1. SEE ONE-LINE DIAGRAM ON SHEET ES.2 FOR ADDITIONAL INFORMATION.

- REL. NOTES:**
- 1 ALL ELECTRICAL DEVICES IN THIS AREA SHALL BE CIRCUITED TO PANEL P-01A.
 - 2 FIRE ALARM CONTROL PANEL SHALL BE FED FROM A DEGRADED CIRCUIT BREAKER. CIRCUIT BREAKER SHALL BE RED IN COLOR AND PERMANENTLY LABELED FACT.
 - 3 PROVIDE TELECOMMUNICATIONS GROUNDING BUSBAR ON EQUIPMENT MOUNTING BACKBOARD. BOND EQUIPMENT RACKS TO TGB WITH #6 GROUNDING CONDUCTORS. TGB SHALL BE CONNECTED DIRECTLY TO MDP-01 GROUND GRID. PROVIDE 3/0 GROUNDING CONDUCTOR IN 1 1/2" PVC CONDUIT FROM TGB TO MDP-01 GROUND GRID.
 - 4 PROVIDE #4 FREE STANDING EQUIPMENT RACK. PROVIDE EQUIPMENT RACK SHALL BE MOUNTED ON RACK VERTICAL MEMBERS AT 24" AND 60" AFF. PROVIDE HORIZONTAL CABLE MANAGEMENT, 2-24 PORT PATCH PANEL (ONE VOICE, ONE DATA), 1-POWER STRIP/SURGE SUPPRESSOR AND EQUIPMENT GROUND BAR.
 - 5 PROVIDE ONE RACK MOUNTED UPS UNIT IN EQUIPMENT RACK. OUTLETS SHALL BE MOUNTED ON RACK VERTICAL MEMBERS AT 24" AND 60" AFF.
 - 6 PROVIDE SURFACE MOUNTED OUTLETS(O) ON EQUIPMENT RACK. OUTLETS SHALL BE MOUNTED ON RACK VERTICAL MEMBERS AT 24" AND 60" AFF.
 - 7 PROVIDE ONE SURGE STRIP AND GROUND BAR ON EQUIPMENT RACK.
 - 8 PROVIDE LADDER TYPE CABLE TRAY AS SHOWN ON THE DRAWING. LOCATE CABLE TRAY TO EQUIPMENT RACK. PROVIDE 1/2" GROUNDING CONDUCTOR TO STABILIZE RACK. BOND THE CABLE TRAY TO THE TGB AND EQUIPMENT RACKS WITH #6 GROUND CONDUCTOR.
 - 9 STUB FIBER CONDUIT AS INDICATED ON SHEET 01.1 12" AFF. REFER TO DETAIL E6.7 FOR CONDUIT INSTALLATION.
 - 10 PROVIDE 72" WIDE BY 48" HIGH EQUIPMENT MOUNTING BACKBOARD 24" AFF.
 - 11 WALL MOUNT PHONE SERVICE DEMARC AND ENTRANCE PROTECTION ON EQUIPMENT BACKBOARD. DEMARC AND ENTRANCE PROTECTION PROVIDED BY TELEPHONE COMPANY.
 - 12 PROVIDE 110 TERMINATION BLOCKS ON EQUIPMENT BACKBOARD FOR VOICE CROSS CONNECTS BETWEEN THE DEMARC AND THE PATCH PANEL.
 - 13 TERMINATE VOICE AND DATA STATION CABLES IN RACK MOUNTED PATCH PANEL. PROVIDE 1/2" GROUNDING CONDUCTOR TO STABILIZE RACK. BOND THE WALL SLEEVE AND THE EQUIPMENT RACK.
 - 14 PROVIDE 3" CONDUIT SLIDE THROUGH INTERIOR WALL FOR TELECOMMUNICATION CONDUIT. PROVIDE VERTICAL CABLE TRAY SECTION FROM CONDUIT PENETRATION TO HORIZONTAL CABLE TRAY.
 - 15 PROVIDE ADDRESSABLE CONTROL MODULE FOR ELEVATOR SHUNT TRIP CIRCUIT. THE SHUNT TRIP CIRCUIT SHALL BE INSTALLED IN THE ELEVATOR EQUIPMENT ROOM OR THE NEAR DETECTOR LOCATED IN EITHER THE ELEVATOR EQUIPMENT ROOM OR ELEVATOR SHAFT ARE ACTIVATED, THEY WILL SEND A SIGNAL TO THE ELEVATOR SHUNT TRIP BREAKER. ALL POWER CABLES OF MOVING THE ELEVATOR INCLUDING ANY AUTOMATIC LOWERING SHALL BE DE-ENERGIZED. PROVIDE CONTROL WIRING AND CONDUIT AS NECESSARY.
 - 16 PROVIDE 2-2" FUTURE ANTENNA CONDUITS FROM THE TOP OF CABLE TRAY PENETRATION ABOVE THE ROOF. REFER TO DETAIL E6.7 FOR CONDUIT ROOF PENETRATION.
 - 17 PROVIDE 1-2" AND 1-3" CONDUIT ARRIBED 12" ABOVE TELEPHONE AND CABLE TV ENTRANCE. REFER TO DETAIL E6.7 FOR CONDUIT INSTALLATION.
 - 18 MOUNT CABLE TELEVISION DEMARC AND CABLE TELEVISION SPLITTER ON EQUIPMENT BACKBOARD.
 - 19 TERMINATE TWO VOICE STATION CABLES WITH RJ45 JACKS TO SERVE FIRE ALARM CONTROL PANEL.

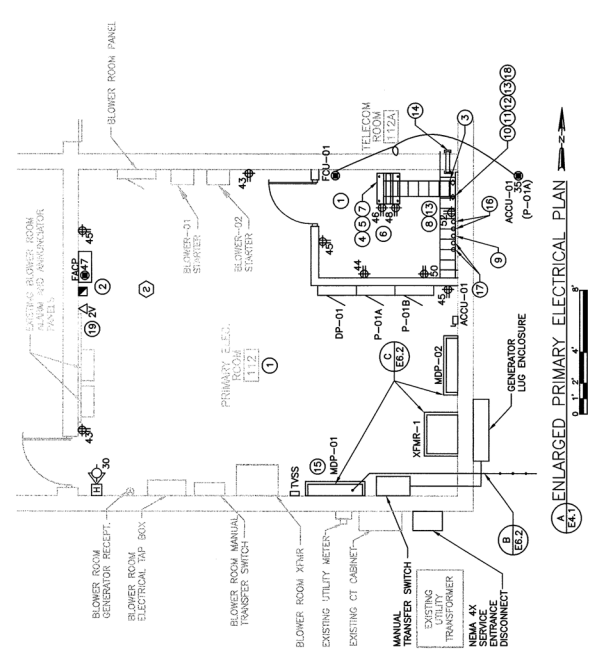

ENLARGED PRIMARY ELECTRICAL PLAN

DATE: JANUARY 2006	DATE:
DPS BY: CHH CHK BY: SPZ	BY:
RECORD DRAWING	CONTRACTOR:
NO.	REVISIONS
DATE:	

ELECTRICAL ONE-LINE DIAGRAM - 2
 CITY OF MADISON
 DANE COUNTY, WISCONSIN

JOB NO. 1-020-012
ES.2
 SHEET
STRAND ASSOCIATES, INC. ENGINEERS

- GENERAL NOTES:**
- NOT USED.
 - KEY NOTES:
 - DEVICE SHALL BE SERVICE ENTRANCE RATED.
 - RETERMINATE EXISTING WIRE AND CONDUIT IN NEW DISCONNECT.
 - ELEVATOR CIRCUIT BREAKER SHALL BE EQUIPPED WITH SHORT TRIP DEVICE.
 - PROVIDE 1/2" MIN. CLEARANCE AS REQUIRED FOR PORTABLE GENERATOR. CONDUCTOR TO THE MANUAL TRANSFER SWITCH (M.T.S.) CONTRACTOR MANUFACTURED BY SAME MANUFACTURER AS THE PORTABLE GENERATOR. CONTRACTOR SHALL SIZE ENCLOSURE TO ACCOMMODATE 16-500 MCM AND 1/2" MIN. CLEARANCE AS REQUIRED FOR PORTABLE GENERATOR. CONTRACTOR SHALL RUN ALL CONDUIT FROM THE M.T.S. TO THE PORTABLE GENERATOR. CONTRACTOR SHALL PROVIDE ADEQUATE OPENINGS TO FEED GENERATOR CABLES INTO THE ENCLOSURE. CONTRACTOR SHALL PROVIDE ADEQUATE FITTINGS WITH CHAINED AND THREADED CAPS. OPENINGS SHALL BE PROVIDED ON THE BOTTOM OF THE ENCLOSURE.
 - NEW CT'S FURNISHED BY UTILITY COMPANY AND EXISTING CT CABINET BY THIS CONTRACTOR.
 - DISTRIBUTION PANEL BUSSING SHALL EXTEND THROUGHOUT THE ENTIRE PANEL. BUS SHALL BE TAPPED FOR PROVISIONAL CIRCUIT BREAKERS.

- FEEDER SCHEDULE**
- | | | | |
|----|-----------------------------|--------|------------|
| 1 | 2-500MCM PER PHASE NEUTRALS | 3-#1 | 1-#6 GRD. |
| 2 | 2-#1/0 GRD. | 3-#8 | 1-#10 GRD. |
| 3 | 2-#1/0 GRD. | 3-#10 | 1-#10 GRD. |
| 4 | 2-500MCM PER PHASE NEUTRALS | 3-#12 | 1-#12 GRD. |
| 5 | 2-500MCM PER PHASE NEUTRALS | 3-#3 | 1-#4 GRD. |
| 6 | 2-500MCM PER PHASE NEUTRALS | 3-#4/0 | 1-#4 GRD. |
| 7 | 2-#1/0 GRD. | 3-#10 | 1-#10 GRD. |
| 8 | 2-500MCM PER PHASE NEUTRALS | 3-#4/0 | 1-#4 GRD. |
| 9 | 2-500MCM PER PHASE NEUTRALS | 3-#4/0 | 1-#4 GRD. |
| 10 | 2-500MCM PER PHASE NEUTRALS | 3-#4/0 | 1-#4 GRD. |
| 11 | 2-500MCM PER PHASE NEUTRALS | 3-#4/0 | 1-#4 GRD. |
| 12 | 2-500MCM PER PHASE NEUTRALS | 3-#4/0 | 1-#4 GRD. |

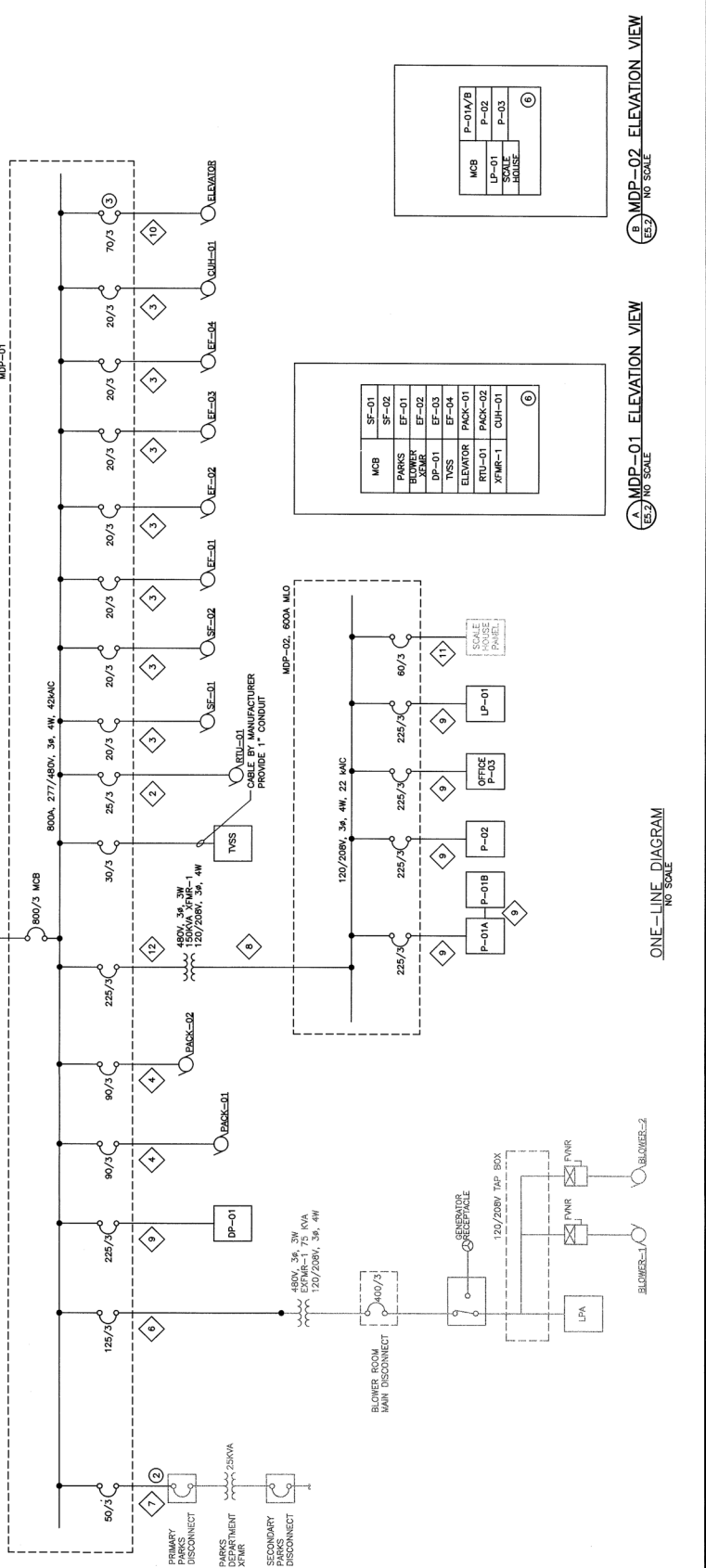

2 x Existing Inverters
 SMA - SB5000US
 30 A Each
 Both 277 V